



IMAP MANUAL

AN INSTRUCTIONAL GUIDE TO VIEWING
AND MAPPING DISTRICT POLYGONS ONLINE



2025

LAST UPDATE: June, 2025

TABLE OF CONTENTS

Introduction	1
IMAP at-a-glance	2
Logging In	3,4
Understanding The Components Of IMAP	5,6
Buttons and Features	
Districts Box	7
Work In Progress Box	8
To Be Verified Box	9
Committed Box	10
Map Display	11,12
Viewing A Polygon	13,14
Viewing A Polygon - Alternate Method	15
Adding a Polygon	16,17
Deleting A Polygon	18
Modifying A Polygon	19,20
The Polygon Transaction Process	
Explanation	21
Districts Box	22
Work In Progress Box	23
To Be Verified Box	24
Committed Box	25
Exiting IMAP	26
Activation Date for New or Changed Polygons	26
APPENDIX	
Polygons Drawn Outside County Boundaries	A1

**ASSISTANCE IS AVAILABLE MONDAY THROUGH FRIDAY BETWEEN
THE HOURS OF 8AM - 5PM BY CALLING 877-668-4001**

INTRODUCTION

IMAP is an online application that allows underground facility owners to view, add, modify and delete polygons from their active database. The following pages will explain the process you must follow to accurately work on your database with the **Utility Notification Center** using **IMAP**.

We recommend that you have IMAP up and running while you read this manual, so that you can try out certain features as you learn about them. Welcome to IMAP!

IMAP AT A GLANCE



IMAP

Here's a quick rundown of how **IMAP** is used to help get Facility Operators notified quickly and accurately.

After the new **DATABASE POLYGON** has been added to the database maps, Prism works with this new information so when a **NOTIFICATION POLYGON** is drawn in the area near the newly added facility, the user is directly informed.

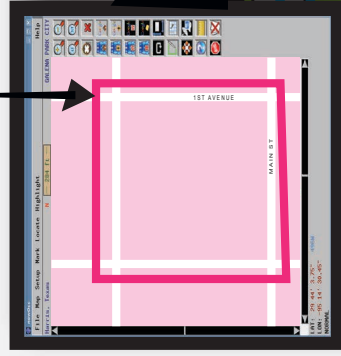

Prism's map interface, showing a **NOTIFICATION POLYGON** being drawn

Here, you can see the **NOTIFICATION POLYGON** covers a portion of the new database polygon that was added by the user. Now that the user has successfully added the database polygon to the map, Prism will automatically notify the user.

After logging into the **IMAP** system, the user adds a **DATABASE POLYGON** into the base map showing the whereabouts of a particular facility. This process allows them to be notified when work is being done near this area, through occ's **PRISM** technology.

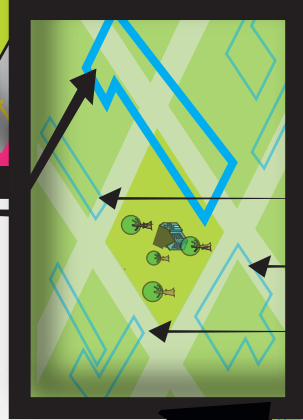

New polygon being added to database by the user.

The user wants to create a **new DATABASE POLYGON** within the base map for future notifications for a specific area(s) - **They log in to IMAP.**

Existing database polygons already 'in' our database system.

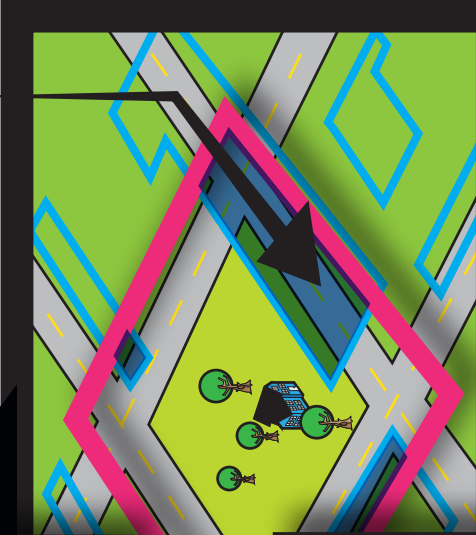

LOGGING IN TO IMAP

Step 1: go to <https://hi.itic.occinc.com>

Step 2: At the Hawaii One Call ITICnxt Login Screen enter your login and password and click Login.

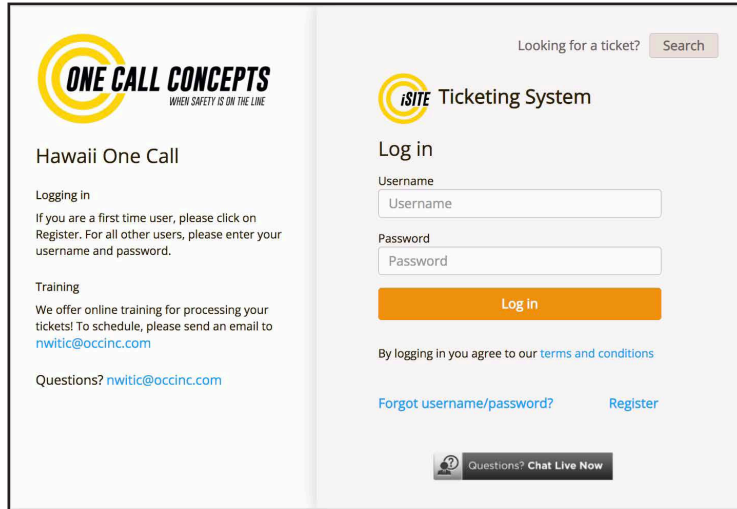

Step 3: Click the Legacy Application button. You may get a pop-up message – if so, click the Legacy button.

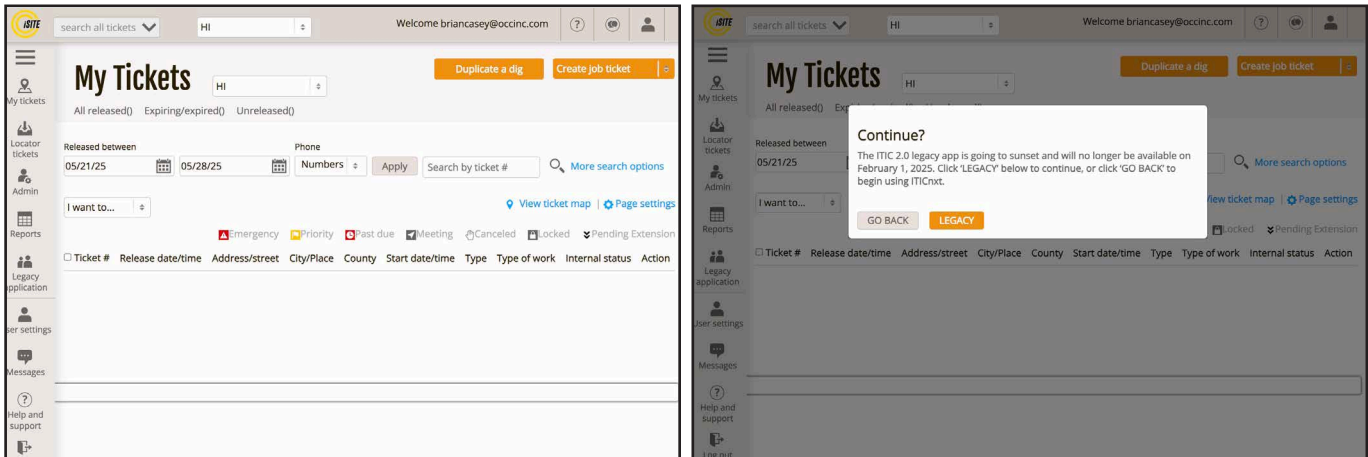

Step 4: At the Legacy Application menu click "Edit Member Map" to access IMAP.

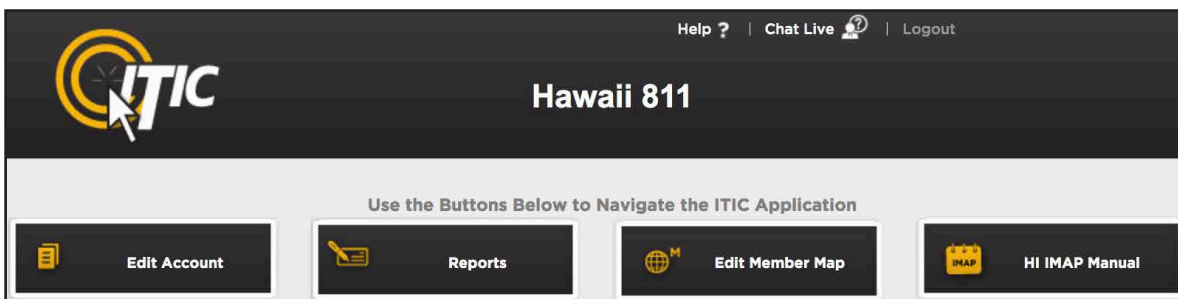

3. At the **UTILITY NOTIFICATION CENTER Login/Registration Screen** enter your email address and password and click **Login**.

Login/Registration Screen

UTILITY NOTIFICATION CENTER

LOGIN

Email:

Password:
[Forgot your Password?](#)

By logging in, I agree to the [Terms and Conditions](#) **LOGIN >**

Don't Have An Account Yet? **REGISTER NOW >**

Message Center

MT Sandbox

Then click **"Edit Member Map"** to access IMAP.

ITIC Main Menu Screen

UTILITY NOTIFICATION CENTER

Help ? | Logout

Use the Buttons Below to Navigate Through The ITIC Application

Edit Account **Edit Member Map** **New Edit Member Map**

REMEMBER: IF YOU CLICK THE 'BACK' AND 'NEXT' BUTTONS AT THE TOP OF YOUR BROWSER (i.e. FIREFOX, INTERNET EXPLORER, SAFARI etc.). ALL THE INFORMATION ALREADY ENTERED WILL BE DELETED!

UNDERSTANDING THE COMPONENTS OF IMAP

(After Clicking 'Edit Member Map' on the Main Menu)

The **Location Information** box will appear. The Location Information box is used to select the state, county, and district code you would like to work with.

Location Information Screen

Location Information: Hide

State: HI District: TEST12*

County: HONOLULU Go! Exit

Once you have made your selections within the Location Information box, click **GO!**

The rest of the IMAP components will appear. You will see four similar boxes, labeled **Districts**, **Work In Progress**, **To Be Verified**, and **Committed**.

The **Districts**, **Work In Progress**, **To Be Verified**, and **Committed** boxes are used to create “transactions” which are specific instructions for deleting, editing, or creating new district polygons. They also display information on currently active polygons, or pending transactions.

Below these four, you will see the **Map Display**. (Next Page)

Districts: Hide

Map	Record ID	Map Ref	Has Rings
<input checked="" type="checkbox"/>	1113719	-	no
<input checked="" type="checkbox"/>	1113720	-	no
<input checked="" type="checkbox"/>	1730512	-	no

Work In Progress: Hide

Map	Type	Record ID	Map Ref	Eval Server	Act Date	User	Comments	Has Rings
<input checked="" type="checkbox"/>	ADD	1730509	-		05/23/2025	briancasey@occc	New	no
<input checked="" type="checkbox"/>	ADD	1730511	-		05/23/2025	briancasey@occc	New	no

To Be Verified: Hide

Map	Type	Record ID	Map Ref	Eval Server	Act Date	User	Comments	Has Rings
<input checked="" type="checkbox"/>	ADD	1730510	-		05/23/2025	briancasey@occc	Submit	no

Committed: Hide

Map	Type	Record ID	Map Ref	Eval Server	Act Date	User	Comments	Has Rings
<input checked="" type="checkbox"/>	ADD	1730513	-		05/29/2025	briancasey@occc	Approve	no

UNDERSTANDING THE COMPONENTS OF IMAP (Continued)

The **Map display** is the geographic context in which you create **new**, and edit or delete **existing** notification polygon(s). It can also be used to view your currently active district polygons on the map.

Map Display - MAP view (Google)

Map

Verify polys on OCC map only.

Search Results: [v]

OCC Satellite Google

Place: URBAN HONOLULU	Highlight:
Grid:	Segment Len:
Lat: 21.303670	Total Len:

Keyboard shortcuts | Map data ©2025 Google | 1 km | Terms | Report a map error

Clear | Delete Last | Edit Points | Done | Cancel

Display
 Identify
 Measure
 Placemark

OCC | Satellite | Google

PLEASE NOTE:

When initially loading the Map display, you will be presented with a Google-based map. Another viewing option, OCC, is our internal map, which you will need to select before you may confirm any transactions.

The third option, Satellite, is a combination of the Google map and satellite imagery.

Your map view can be changed by clicking the buttons in the upper-right corner of the map interface.

BUTTONS AND FEATURES

Now that we have reviewed the basic components of IMAP, let's look at the buttons and features found in the **Districts**, **Work In Progress**, **To Be Verified**, and **Committed** boxes.

DISTRICTS BOX

Scroll to Beginning/End • scrolls to the beginning or the end of the polygon list

Scroll Fwd/Back • scrolls back or forward one item on the polygon list

Hide/Show • Click this button to hide (or 'minimize') the selected box, or show it again after it has been hidden.

Districts Box

Districts:

Hide



Scroll To

Map	Record ID	Map Ref	Has Rings
<input type="checkbox"/>	1113719	-	no
<input checked="" type="checkbox"/>	1113720	-	no
<input type="checkbox"/>	1730512	-	no

Scroll To • Enter the Record ID number you would like to display in the blank field, then hit the **Scroll To** button. The Record ID will be displayed in the list.

Goto (1)

Clr (1)

All (3)

History

Modify

Delete

Delete All (3)

GoTo • causes the map to zoom in and center on the currently selected polygon(s).

All • selects all polygons in the selected county and district.

Clr • "unchecks" any currently selected polygons in the **Districts** box.

History • displays some history information on the district polygon or transaction.

Modify • edits the currently selected active polygon. This will create a transaction, which will appear under the **Work In Progress** box.

Delete • removes the selected polygon from the database. This will create a transaction, which will appear under the **Work In Progress** box.

Delete All • removes all polygons in the **Districts** box. This will create several transactions, all of which will appear in the **Work In Progress** box.

BUTTONS AND FEATURES (Continued)

WORK IN PROGRESS BOX

GoTo • causes the map to zoom in and center on the currently selected polygon(s).

Edit • allows edits to be made to the currently selected transaction. The edits can be made using the **map interface** (see the section on **Modifying a Polygon** on page 19 for instructions on how to manipulate polygons.).

Hide/Show • Click this button to hide (or 'minimize') the selected box, or show it again after it has been hidden.

Work In Progress Box

Work In Progress:



Scroll To

Map	Type	Record ID	Map Ref	Eval Server	Act Date	User	Comments	Has Rings
<input checked="" type="checkbox"/>	ADD	1730509	-		05/23/2025	briancasey@occ	New	no
<input type="checkbox"/>	ADD	1730511	-		05/23/2025	briancasey@occ	New	no

Goto (1) **Clr (1)** **All (2)**

History **New** **Edit** **Submit** **Abort**

Submit All (2) **Abort All (2)**

Hide



History • displays some history information on the district polygon or transaction.

All • selects all polygons in the selected county and district.

Clr • "unchecks" any currently selected polygons in the **Work In Progress** box.

New • creates a new district polygon. This will create a transaction, which will appear under the **Work In Progress** box.

Submit • submits the currently selected polygon transaction to the **To Be Verified** box for final review.

Submit All • submits all polygon transactions currently residing in the **Work In Progress** box to the **To Be Verified** box for final review.

Abort • terminates the selected transaction, removing it from the system entirely.

Abort All • terminates all polygon transactions currently residing in the **Work in Progress** box, removing them from the system entirely.

BUTTONS AND FEATURES (Continued)

TO BE VERIFIED BOX

Approve • approves the currently selected polygon transaction for processing. It will appear in the **Committed** box.

Hide/Show • Click this button to hide (or 'minimize') the selected box, or show it again after it has been hidden.

To Be Verified Box

To Be Verified:

Navigation: |<< << Scroll To: >> >>|

Map	Type	Record ID	Map Ref	Eval Server	Act Date	User	Comments	Has Rings
<input checked="" type="checkbox"/>	ADD	1730510	-		05/23/2025	briancasey@occl	Submit	no
<input type="checkbox"/>	ADD	1730514	WEED CIR		05/29/2025	briancasey@occl	Submit	no

Goto (1) **Clr (1)** **All (2)**

History **Approve** **Reject**

Approve All (2) **Reject All (2)**

GoTo • causes the map to zoom in and center on the currently selected polygon(s).

All • selects all polygons in the selected county and district.

Clr • "unchecks" any currently selected polygons in the **To Be Verified** box.

History • displays some history information on the district polygon or transaction.

Reject • sends the currently selected polygon transaction back to the **Work in Progress** box for modification or deletion.

BUTTONS AND FEATURES (Continued)

COMMITTED BOX

Hide/Show • Click this button to hide (or 'minimize') the selected box, or show it again after it has been hidden.

Committed Box

The screenshot shows the 'Committed Box' interface. At the top left, it says 'Committed:'. Below this are navigation buttons: '<<<' and '<<' on the left, and '>>' and '>>>' on the right. There is a 'Scroll To' input field. Below the navigation is a table with the following data:

Map	Type	Record ID	Map Ref	Eval Server	Act Date	User	Comments	Has Rings
<input checked="" type="checkbox"/>	ADD	1730513	-		05/29/2025	briancasey@occ	Approve	no
<input type="checkbox"/>	ADD	1730515	KILA WAY		05/29/2025	briancasey@occ	Approve	no

Below the table are four buttons: 'Goto (1)', 'Clr (1)', 'All (2)', and 'History'. A 'Hide' button is located in the top right corner of the interface.

GoTo • causes the map to zoom in and center on the currently selected polygon(s).

Clr • "unchecks" any currently selected polygons in the **Committed** box.

All • selects all polygons in the selected county and district.

History • displays some history information on the district polygon or transaction.

MAP DISPLAY

Understanding how to navigate the map is an important part of learning to use IMAP effectively. **The following 2 pages** provide a detailed explanation of the functions and displays found within the mapping system.

Zoom 'In' & 'Out' Bar

Zoom in by clicking on the plus (+) sign or by dragging the marker up on the bar. Zooming in will give more detail to the map. Zoom out by clicking on the minus (-) sign or by dragging the marker down on the bar. Zooming out will give less detail to the map while showing a larger area.

[You can also zoom in & out by using the middle-rolling button on your mouse when your mouse cursor is on the map.]

Map Display - MAP view (Google)

Map

Verify polys on OCC map only.

Search Results: [Dropdown]

OCC Satellite Google

MOANALUA

onolulu Hotel

Fort Shafter

Bishop Museum

Queen Emma Summer Palace

Helena's Hawaiian Food

Foster Botanical Garden

Makiki Valley Trail

Lulumahu Falls

Honolulu Watershed Forest Reserve

KALIHI KAI

KALIHI - PALAMA

Niwuanu Ave

Tantalus Lookout - Puu Ualakaa State Park

WOODLAWN MANOA

University of Hawaii at Manoa

Honolulu

Sand Island

Children's Discovery Center

Walmart

MCCULLY - MOILILI

ALA MOANA

Hilton Hawaiian Village Waikiki Beach Resort

Moana Surfrider, A Westin Resort & Spa.

DIAMOND HEAD / KAPAHULU / ST. LOUIS HEIGHTS

Map controls: +, -, Street View, etc.

Keyboard shortcuts | Map data ©2025 Google | 1 km | Terms | Report a map error

Place: URBAN HONOLULU
Grid:
Lat: 21.303670
Lon: -157.866084

Highlight:
Segment Len:
Total Len:

Display
Identify
Measure
Placemark



Lat/Long Search
Click this button to search for a location using Latitude/Longitude coordinates, including GPS coordinates.



TICKET Search
Click this button if you would like to see how an existing ticket was mapped (requires ticket number)

NOTE: holding your mouse cursor over one of the buttons will display a pop-up text, identifying the use of the button.

Place Indicator
Displays the name of the city or township where your mouse cursor is currently located.

Search Results
If one or more matches are found for your address or intersection search, they will be displayed here. Click the drop-down list to view all options and select the correct location.



Street Search Click this button to search for a specific address or intersection within the county provided.

MAP DISPLAY (Continued)

Map Display - MAP view (Google)

Verify polys on OCC map only.

Search Results:

OCC Satellite Google

MOANALUA
Gardens
FORT SHAFTER
Salt Lake Blvd
Middle St
H201
63
Lulumahu Falls
Honolulu Hotel
Daniel K. Inouye International Airport
Sand Island
KALIHI KAI
KALIHI - PALAMA
N. King St
Bishop Museum
Queen Emma Summer Palace
Helena's Hawaiian Food
Foster Botanical Garden
Makiki Valley Trail
Tantalus Lookout - Puu Ualakaa State Park
WOODLAWN MANOA
University of Hawaii at Manoa
MCCULLY - MOILIILI
S Beretania St
Walmart
ALAMOANA
Hilton Hawaiian Village Waikiki Beach Resort
Moana Surfrider, A Westin Resort & Spa.
DIAMOND HEAD / KAPAHULU / ST. LOUIS HEIGHTS
Diamond Head

Keyboard shortcuts Map data ©2025 Google 1 km Terms Report a map error

Place: URBAN HONOLULU
Grid:
Lat: 21.303670
Lon: -157.866084

Highlight:
Segment Len:
Total Len:

Display
Identify
Measure
Placemark

Mouse Cursor Functions

Display: The default setting for your mouse cursor. You will need to be in Display mode to use most of the functions of the map.

Identify: Select this function to identify roads, highways, rivers, creeks, etc., on the map that may not show a name. Address range information will also be displayed, if available. The info will appear in the bottom section of the map next to "Highlight." Zooming in on the map makes more names visible.

Measure: Use this function to measure the distance between points on the map. The info will appear in the bottom section of the map, under Segment Length and Total Length. In measure mode, right-clicking will add a placemark.

Placemark: The Placemark function is used to leave markers on the map, for later reference. This can be very helpful when used in conjunction with the Measure tool.

Lat & Long Indicators
Displays the Latitude and Longitude where your mouse cursor is currently located.

Segment Length & Total Length
"Segment Length" displays the length of the polygon segment you're working with, between the last point you have placed and the current location of your mouse cursor. "Total length" displays the length of the entire polygon so far.

Highlight
Provides information for the currently identified map feature. (To highlight a map feature, click the Identify button located in the bottom right corner of the map display.) The Highlight field will also display the Record ID of the polygon when the mouse "hovers" over it.

Now that you know how to interact with the different components of IMAP, **LET'S GET STARTED!** The following pages outline a step-by-step walkthrough on adding new polygons to your database, as well as viewing, deleting, and modifying your currently active district polygons.

VIEWING A POLYGON

After registering and logging in, the main menu will appear. Select **EDIT MEMBER MAP**. This will bring you to IMAP.

Location Information Screen

Location Information: HONOLULU, HI, TEST12 Hide

State: HI ▼ District: TEST12*

County: HONOLULU ▼ Go! Exit

1. Select the state, county and district code you would like to work with in the Location Information section at the top of the screen.

2. Click on **GO!** at the right side of the screen. The Districts box will display all active district polygons currently on record within the county you have selected.

Districts Box

Districts: Hide

<< << >> >>

Scroll To

Map	Record ID	Map Ref	Has Rings
<input type="checkbox"/>	1113719	-	no
<input type="checkbox"/>	1113720	-	no
<input checked="" type="checkbox"/>	1730512	-	no

Goto (1) Clr (1) All (3) History Modify Delete Delete All (3)

3. When in the Districts box, select the record ID of the polygon you wish to view by clicking on the check-box underneath the "Map" column for that record ID. Notice the polygon you have selected now appears in blue on the map. To get a closer look at the polygon you have selected, click the **GOTO** button located in the bottom-left corner of the Districts Box.

VIEWING A POLYGON (Continued)

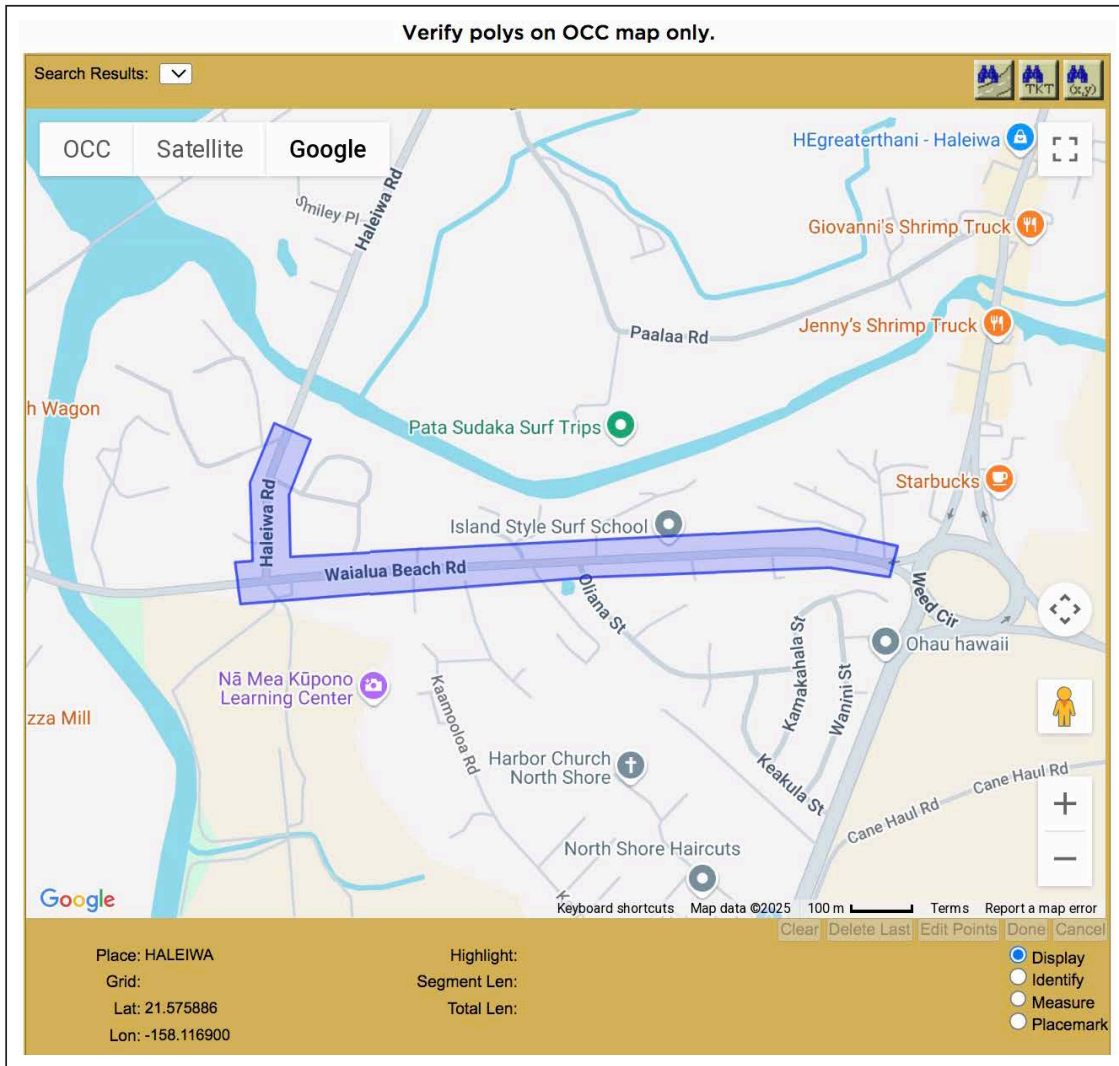

Important: The changes you make to your district polygons in IMAP do not go into effect immediately. All transactions must pass through the Work In Progress and To Be Verified steps. Once they appear in the Committed box, the call center computer installs them in the database within the next few days. We will send you an email notifying you that the changes have become active.

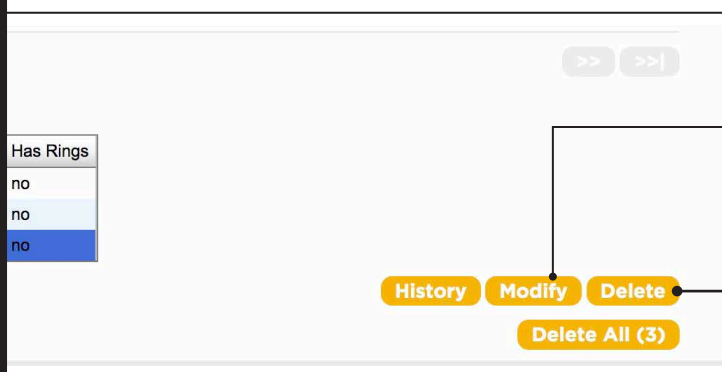

4. At this point, you can choose **MODIFY** to change the boundaries of the district polygon, or **DELETE** to remove the polygon from our system.

VIEWING A POLYGON (Continued - Alternate Method)

Don't have your specific Record ID number? That's ok - Here's an **Alternate** way to view your District Polygons.

1. When in the **Districts** box, click the **All** button, then the **Goto** button to display all active polygons. Notice the polygons selected now appear in **blue** on the map. Zoom in to get a closer look at the polygons.

2. Once you have found the polygon you are looking for, click on it to display its corresponding Record ID.

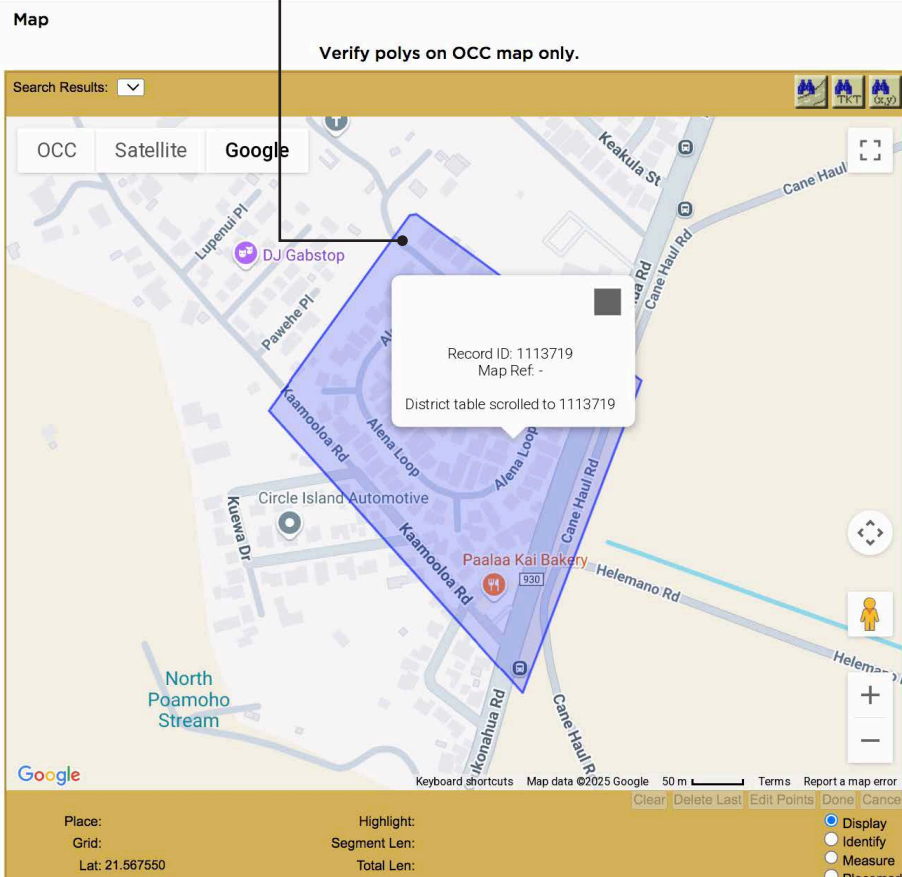

ADDING A POLYGON

1. To begin adding a new polygon to the database, first navigate in the map to the selected area.

Work In Progress Box

Work In Progress:

Navigation: |<< << >> >>|

Scroll To:

Map	Type	Record ID	Map Ref	Eval Server	Act Date	User	Comments	Has Rings
<input checked="" type="checkbox"/>	ADD	1730509	-		05/23/2025	briancasey@occ	New	no
<input type="checkbox"/>	ADD	1730511	-		05/23/2025	briancasey@occ	New	no

Buttons: Goto (1) Clr (1) All (2) History New Edit Submit Abort

Buttons: Submit All (2) Abort All (2)

2. Click the **NEW** button at the bottom of the **Work In Progress** box.

Map Display - MAP view (Google)

Map

Verify polys on OCC map only.

Search Results:

OCC Satellite Google

CLICK

CLICK

CLICK

START CLICK

Place: HALEIWA
Grid:
Lat: 21.584106
Lon: -158.116081

Highlight:
Segment Len: 554.74 ft
Total Len: 2415.84 ft

3. Start drawing the polygon by clicking on the map where you would like to begin. Then release the button and move the mouse in the desired direction. **Click and Release** each time you would like to make another line of the polygon.

Refer to the '**Segment Length**' and '**Total Length**' displays in the lower portion of the map to ensure that the proper footage is mapped.

ADDING A POLYGON (Continued)

4. Continue until the entire area needed is covered.

Map Display - MAP view (Google)

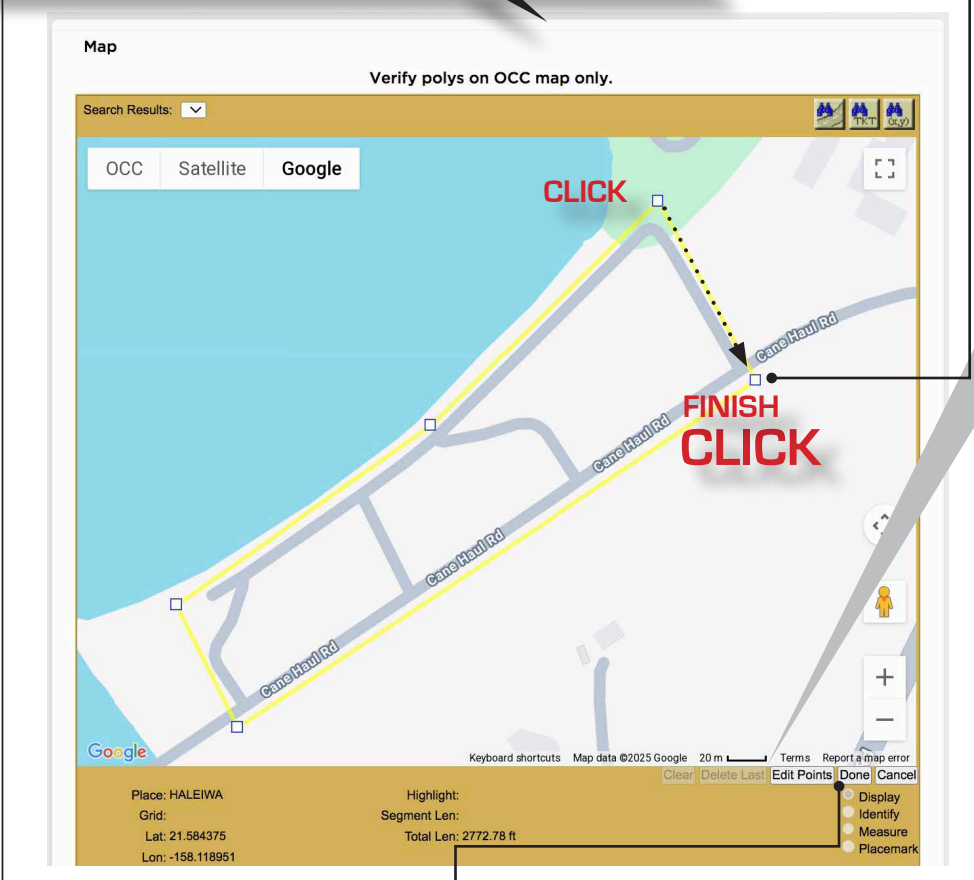

5. To close the polygon, simply click on the first point you made on the map.

Note: If you make a mistake while drawing your polygon, there are several tools for correcting it, found in the bottom-right corner of the map window. The “Delete Last” button will delete the last point you placed on the map. The “Edit Points” button allows you to move any point you have already placed by “dragging-and-dropping.” The “Clear” button will delete the polygon you are working on completely, allowing you to start over. Finally, clicking “Cancel” will cancel the transaction entirely.

6. Once you have drawn the polygon, click the button labeled **Done** in the bottom right corner of the map. This will bring up a window labeled **Transaction from District Polygon Information**. You may enter a date you would like the

Transaction From District Polygon Information

Activation Date

Map Ref

Comments

change to go into effect by either manually entering it (in MM/DD/YYYY format) or selecting it from the **calendar button**. The new polygon will be installed on that date or as soon thereafter as possible. You may also enter any **comments** that might be applicable to the new polygon, if desired. Click **OK** if you are satisfied with the polygon, or hit **Cancel** to start over. After you have clicked **OK**, the new polygon transaction will appear in the list located in the **Work In Progress** box.

IMPORTANT: You can only draw new polygons that are completely contained within the county you are currently viewing. (See Appendix ‘A1’ for more details)

DELETING A POLYGON

1. Select the polygon that you wish to delete from the list in the Districts box.

Districts Box

Districts: Hide

|<< << >> >>|

Scroll To

Map	Record ID	Map Ref	Has Rings
<input type="checkbox"/>	1113719	-	no
<input checked="" type="checkbox"/>	1113720	-	no
<input type="checkbox"/>	1730512	-	no

Goto (1) Clr (1) All (3) **History Modify Delete** **Delete All (3)**

2. Click **DELETE**.

3. This will bring up the window labeled **“Transaction From District Polygon Information.”** Enter the date you wish the deletion to become active, then click OK. After you have clicked OK, the Delete transaction will appear in the **Work In Progress** box.

Transaction From District Polygon Information ✕

Activation Date

Comments

Ok Cancel

Work In Progress Box

Work In Progress: Hide

|<< << >> >>|

Scroll To

Map	Type	Record ID	Map Ref	Eval Server	Act Date	User	Comments	Has Rings
<input type="checkbox"/>	ADD	1730509	-		05/23/2025	briancasey@occ	New	no
<input type="checkbox"/>	ADD	1730511	-		05/23/2025	briancasey@occ	New	no
<input type="checkbox"/>	ADD	1730516	-		05/29/2025	briancasey@occ	New	no
<input checked="" type="checkbox"/>	DEL	1113720	-		06/23/2025	briancasey@occ	Delete of 1113720	no

Goto (1) Clr (1) All (4) **History New Edit Submit Abort** **Submit All (4) Abort All (4)**

Remember: The Delete transaction will still need to pass the **Work In Progress** and **To Be Verified** steps before changes can be made to the database.

MODIFYING A POLYGON

1. Select the polygon from the list in the Districts box that you wish to modify, and click the **Goto** button to center the polygon on the map.

Districts Box

Districts: Hide

<<< << >> >>>

Scroll To

Map	Record ID	Map Ref	Has Rings
<input checked="" type="checkbox"/>	1113719	-	no
<input type="checkbox"/>	1113720	-	no
<input type="checkbox"/>	1730512	-	no

Goto (1)
Clr (1)
All (3)

History
Modify
Delete

Delete All (3)

Map Display - MAP view (Google)

Map

Verify polys on OCC map only.

Search Results:

OCC Satellite Google

Place: HALEIWA
Grid:

Highlight: Segment Len:

Keyboard shortcuts Map data ©2025 Google 50 m Terms Report a map error
Clear Delete Last Stop Edit Done Cancel

Display Identify

2. Click **MODIFY**.

3. Each point on the polygon will display a square. To modify the polygon, click and hold on any point, drag it to the desired location, and release the mouse button. Continue to “**drag-and-drop**” until you have achieved the desired polygon shape. Single clicking on any point will delete that point.

Notice that unchanged portions of the existing polygon will stay blue, while the newly expanded/edited portion will be yellow.

MODIFYING A POLYGON (Continued)

4. Click on the **Done** button, located in the bottom-right corner of the map.
This will bring up a window labeled “Transaction From District Polygon Information.”

Transaction From District Polygon Information

Activation Date

Map Ref

Comments

Enter the date you wish the modification to become active, then click **OK**.
The newly modified polygon will now appear in the **Work In Progress** box.

Work In Progress:

Hide

Navigation: |<< << >> >>|

Scroll To

Map	Type	Record ID	Map Ref	Eval Server	Act Date	User	Comments	Has Rings
<input type="checkbox"/>	ADD	1730511	-		05/23/2025	briancasey@occ	New	no
<input type="checkbox"/>	ADD	1730516	-		05/29/2025	briancasey@occ	New	no
<input checked="" type="checkbox"/>	MOD	1730513	-		06/09/2025	briancasey@occ	Modify	no

Goto (1) **Clr (1)** **All (3)**

History **New** **Edit** **Submit** **Abort**

Submit All (3) **Abort All (3)**

Map Display - OCC view

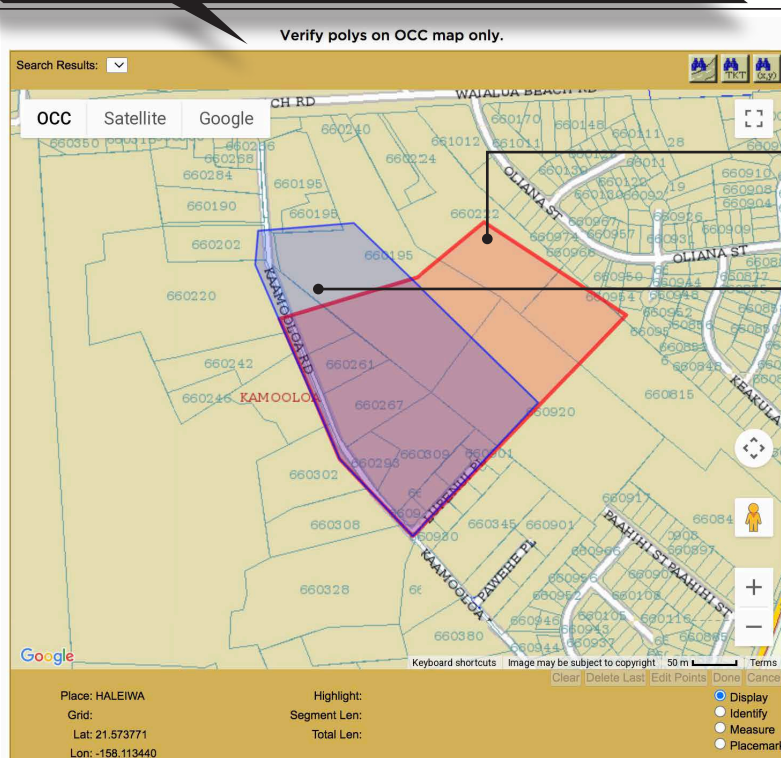

The newly modified polygon will be displayed in **red**.

The original polygon will still be displayed in **blue**.

THE POLYGON TRANSACTION PROCESS

Any time you make any changes to your database, you create a transaction. In order for a transaction to become active, it **must** pass several steps of verification, represented by the 4 boxes located between the Location Information display and the Map display. The 4 steps (or 'boxes') are:

DISTRICTS - **WORK IN PROGRESS** - **TO BE VERIFIED** - **COMMITTED**

(The **polygons** appearing in the map display are color coded to indicate in which box they reside)

Work In Progress: Hide

Navigation: |<< << >> >>|

Scroll To:

Map	Type	Record ID	Map Ref	Eval Server	Act Date	User	Comments	Has Rings
<input type="checkbox"/>	ADD	1730509	-		05/23/2025	briancasey@occ	New	no
<input type="checkbox"/>	ADD	1730511	-		05/23/2025	briancasey@occ	New	no
<input type="checkbox"/>	ADD	1730516	-		05/29/2025	briancasey@occ	New	no
<input type="checkbox"/>	DEL	1113720	-		06/23/2025	briancasey@occ	Delete of 1113720	no
<input checked="" type="checkbox"/>	MOD	1113719	KAAMOOLOA RD		06/09/2025	briancasey@occ	Modify	no

Buttons: Goto (1) Clr (1) All (5) History New Edit **Submit** Abort Submit All (5) Abort All (5)

For example...
This newly created 'Modify' Transaction currently resides in the **Work In Progress** box. Clicking **Submit** will

Submit

pass the transaction to the **To Be Verified** box.

To Be Verified: Hide

Navigation: |<< << >> >>|

Scroll To:

Map	Type	Record ID	Map Ref	Eval Server	Act Date	User	Comments	Has Rings
<input type="checkbox"/>	ADD	1730510	-		05/23/2025	briancasey@occ	Submit	no
<input type="checkbox"/>	ADD	1730514	WEED CIR		05/29/2025	briancasey@occ	Submit	no
<input checked="" type="checkbox"/>	MOD	1113719	KAAMOOLOA RD		06/09/2025	briancasey@occ	Submit	no

Buttons: Goto (1) Clr (1) All (3) History Approve **Submit** Reject All (3) Approve All (3) Reject All (3)

Clicking **Approve** will

Approve

submit the transaction to the call center for processing.

(It will also appear in the **Committed** box.)

Committed: Hide

Navigation: |<< << >> >>|

Scroll To:

Map	Type	Record ID	Map Ref	Eval Server	Act Date	User	Comments	Has Rings
<input type="checkbox"/>	ADD	1730513	-		05/29/2025	briancasey@occ	Approve	no
<input type="checkbox"/>	ADD	1730515	KILA WAY		05/29/2025	briancasey@occ	Approve	no
<input checked="" type="checkbox"/>	MOD	1113719	KAAMOOLOA RD		06/09/2025	briancasey@occ	Approve	no

Buttons: Goto (1) Clr (1) All (3) History

Once the transactions are listed in the **To Be Verified** box, you will need to carefully verify the changes to ensure they are accurate. After approving the transactions, they will be listed in the **Committed** box, indicating to the call center you're ready for the changes to go into effect. Remember, the transaction will go into effect according to the activation date, not immediately after you have committed it.

You will receive an email notification when you commit the transaction, and ANOTHER once the transaction has gone into effect.

The following pages explain the transaction 'boxes' and their **functionality**.

THE POLYGON TRANSACTION PROCESS (Continued)

Districts

The Districts box contains a complete list of all currently active polygons matching the county and district code you selected in the Location Information section. In the Districts box you can view, modify or delete any of your currently active district polygons. When you select a polygon from the Districts list (by clicking the check box located to the far left of the list) it will appear on the map in blue, signifying it as an unmodified district polygon. When you choose to Modify or Delete an active polygon, a transaction is created, and will appear under the Work In Progress tab.

NOTE: It is common for District polygons and polygons from other boxes to overlap each other. You may go to the appropriate box (Districts, Work In Progress, To Be Verified, or Committed) and click **CLR** for the polygons you wish to stop being displayed on the map.

Districts:

Navigation: |<< << >> >>|

Scroll To:

Map	Record ID	Map Ref	Has Rings
<input type="checkbox"/>	1113720	-	no
<input type="checkbox"/>	1730509	-	no
<input type="checkbox"/>	1730512	-	no
<input checked="" type="checkbox"/>	1730513	-	no
<input type="checkbox"/>	1730515	KILA WAY	no

Buttons: Goto (1) CLR (1) All (6) History Modify Delete Delete All (6)

Map Display - Map view (Google)

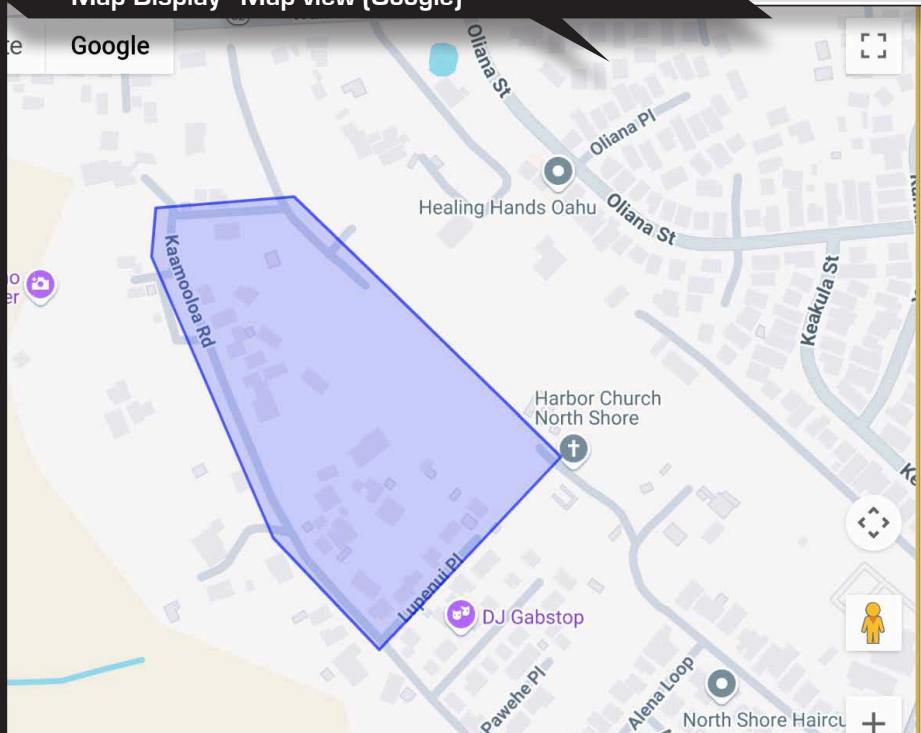

Polygons that appear in the Districts box will be displayed in **BLUE** on the map.

THE POLYGON TRANSACTION PROCESS (Continued)

Work In Progress

The Work In Progress box contains a list of transactions - polygons that are in the process of being newly created, modified or deleted. Any transactions that began in the Districts box will appear here next. In the Work In Progress box you can create new district polygons ("New"), submit existing polygon transactions to the To Be Verified box ("Submit"), or cancel existing polygon transactions entirely ("Abort"). You can also modify any polygon transactions listed here ("Edit").

Work In Progress:

Work In Progress Box

Navigation: << << >> >>

Scroll To:

Map	Type	Record ID	Map Ref	Eval Server	Act Date	User	Comments	Has Rings
<input type="checkbox"/>	ADD	1730511	-		05/23/2025	briancasey@occ	New	no
<input type="checkbox"/>	ADD	1730516	-		05/29/2025	briancasey@occ	New	no
<input checked="" type="checkbox"/>	MOD	1730513	-		06/09/2025	briancasey@occ	Modify	no

Buttons: Goto (1) Clr (1) All (3) History New Edit Submit Abort Submit All (3) Abort All (3)

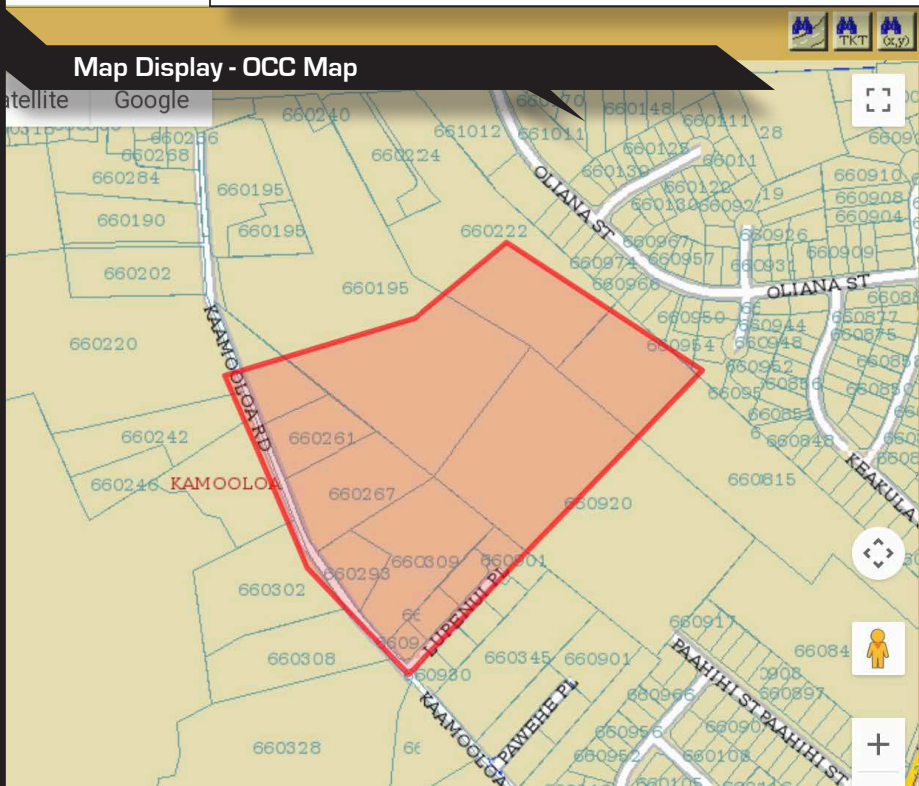

Polygons that appear in the Work in Progress box will be displayed in **RED** on the map.

THE POLYGON TRANSACTION PROCESS (Continued)

To Be Verified

The To Be Verified box contains a list of polygons that have “passed” the previous Districts and Work In Progress steps, and are waiting for final verification or rejection. Here you can either Approve a transaction, which will submit the polygon for inclusion in the database, or Reject a transaction, which will bounce it back to the **Work In Progress** box.

To Be Verified Box

To Be Verified: Hide

Scroll To

Map	Type	Record ID	Map Ref	Eval Server	Act Date	User	Comments	Has Rings
<input type="checkbox"/>	ADD	1730510	-		05/23/2025	briancasey@occ	Submit	no
<input type="checkbox"/>	ADD	1730514	WEED CIR		05/29/2025	briancasey@occ	Submit	no
<input checked="" type="checkbox"/>	MOD	1730513	-		06/09/2025	briancasey@occ	Submit	no

Map Display - OCC Map

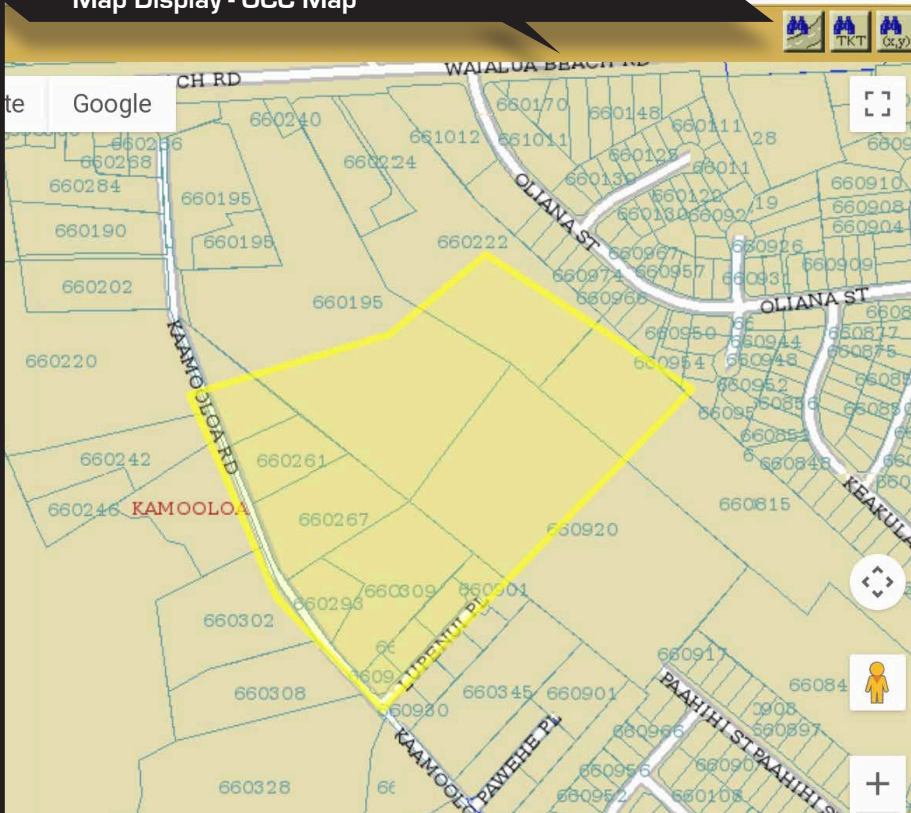

Polygons that appear in the To Be Verified box will be displayed in **YELLOW** on the map.

THE POLYGON TRANSACTION PROCESS (Continued)

Committed

The Committed box contains a list of all polygon transactions that have been fully approved. Once the polygon has passed the final step of verification (the **To Be Verified** section), a record of the transaction will appear in this section so that you can view a list of all polygons that have been added, edited, or deleted. Once the transactions have been installed, the polygons will no longer be listed here, and will be displayed in the Districts box (unless deleted).

Committed: **Committed Box**

Navigation: |<< << >> >>|

Scroll To:

Map	Type	Record ID	Map Ref	Eval Server	Act Date	User	Comments	Has Rings
<input type="checkbox"/>	MOD	1113719	KAAMOOLOA RD		06/09/2025	briancasey@occ	Approve	no
<input checked="" type="checkbox"/>	MOD	1730513	-		06/09/2025	briancasey@occ	Approve	no

Buttons: **Goto (1)** **Clr (1)** **All (2)** **History**

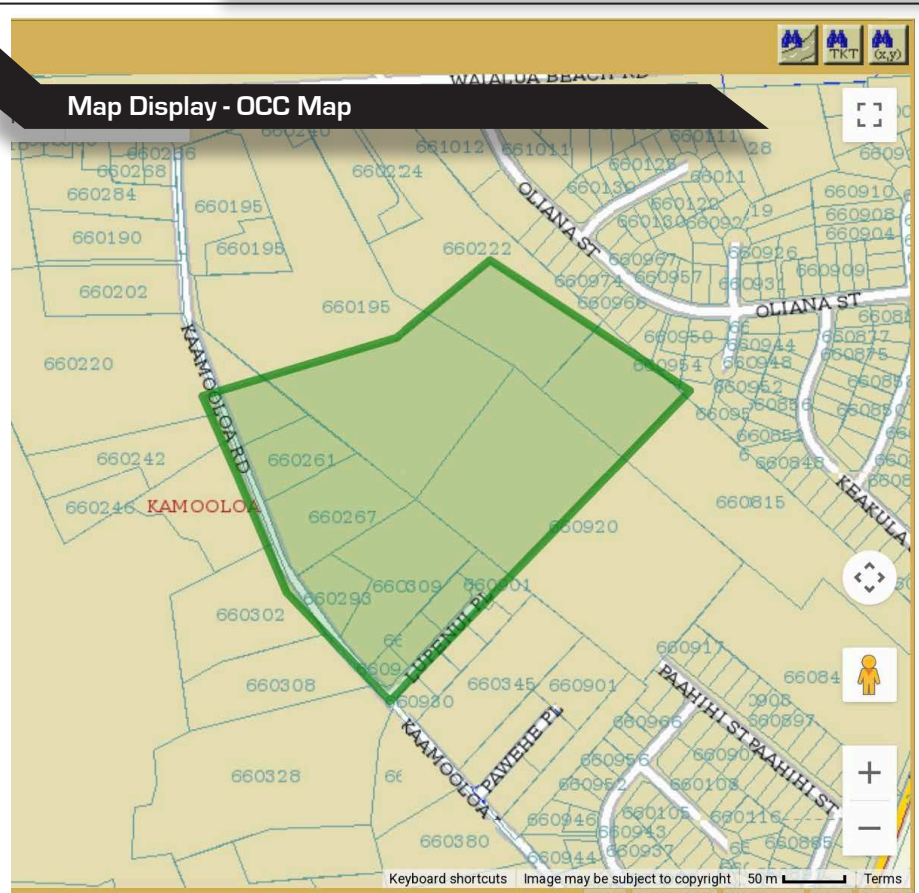

Polygons that appear in the Committed box will be displayed in **GREEN** on the map.

REMINDER: Always check your work before approval. Once the change goes into effect it can take a few days to correct it. For security and accuracy, limit who can edit your database. It is always better to have one person make the change and another to check and approve the work.

Exiting IMAP

After all changes have been made and submitted, exit IMAP by clicking on the **EXIT** button in the upper right corner of the screen. This will then take you back to the main menu and you can logout.

Activation Date for New or Changed Polygons

Your polygons may or may not be installed on the actual date you requested for activation. Updates are done daily Monday through Friday (excluding holidays). Changes are installed on the requested date or as soon thereafter as possible. If you have not received an email confirmation of your polygon submissions within one week of your selected activation date, please call **877-668-4001**.

Questions? Comments? Suggestions? Feel free to contact the Utility Notification Center database department at **877-668-4001** or **ordatabase@occinc.com**



Polygons Drawn Outside County Boundaries

You can only draw new polygons that are completely contained within the county you are currently viewing (county boundaries are visible in the OCC map view). **IMPORTANT: If you attempt to draw a polygon that extends beyond the county boundaries, the computer will “clip” the outlying portions of your polygon, and you will see this pop-up item.**

If you want your notification area to extend into another county, you must create a new polygon in the other county that continues your notification area.

Polygon as drawn by the user – note the sections extending outside the currently selected county.

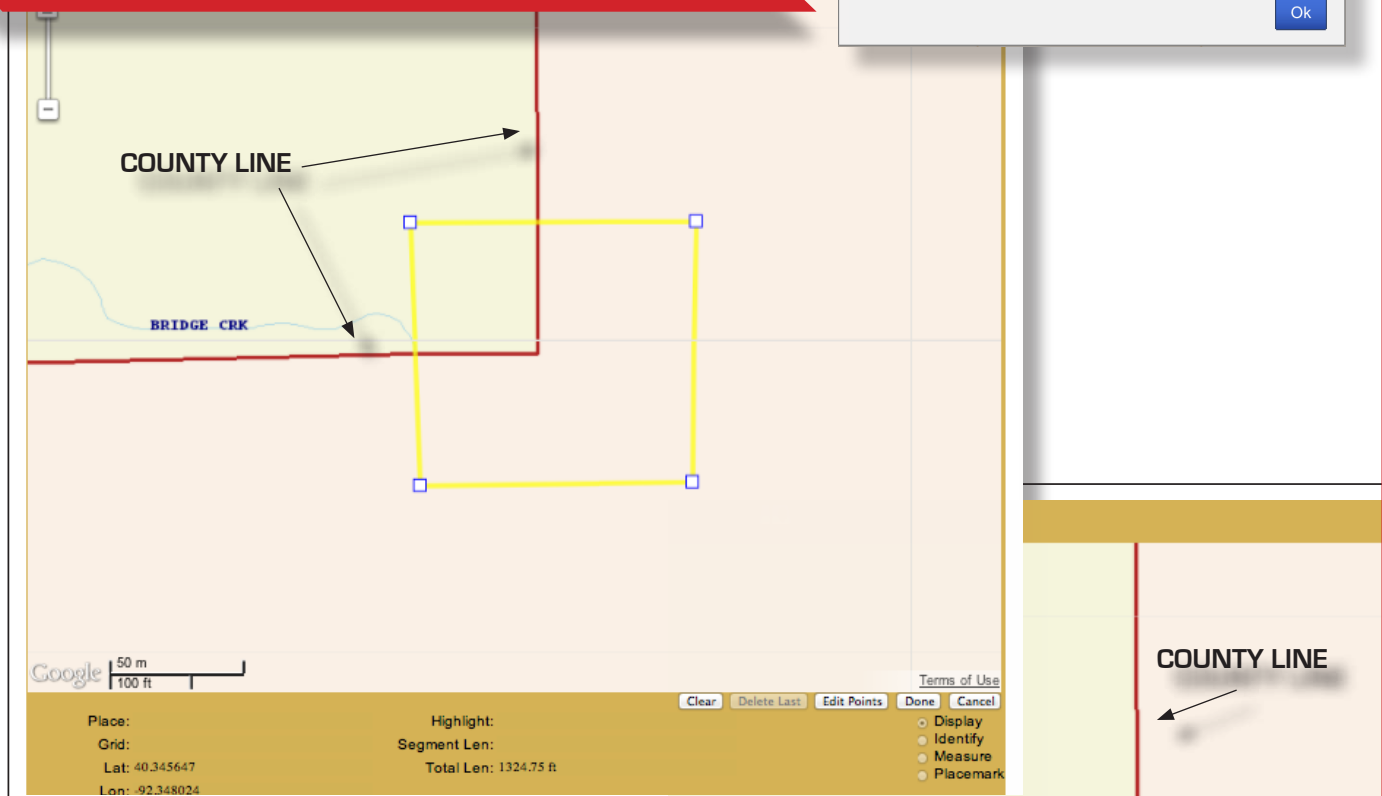

Polygon after 'clipping' – all sections of the polygon originally drawn outside of the county have been removed.